医薬品情報提供PFC
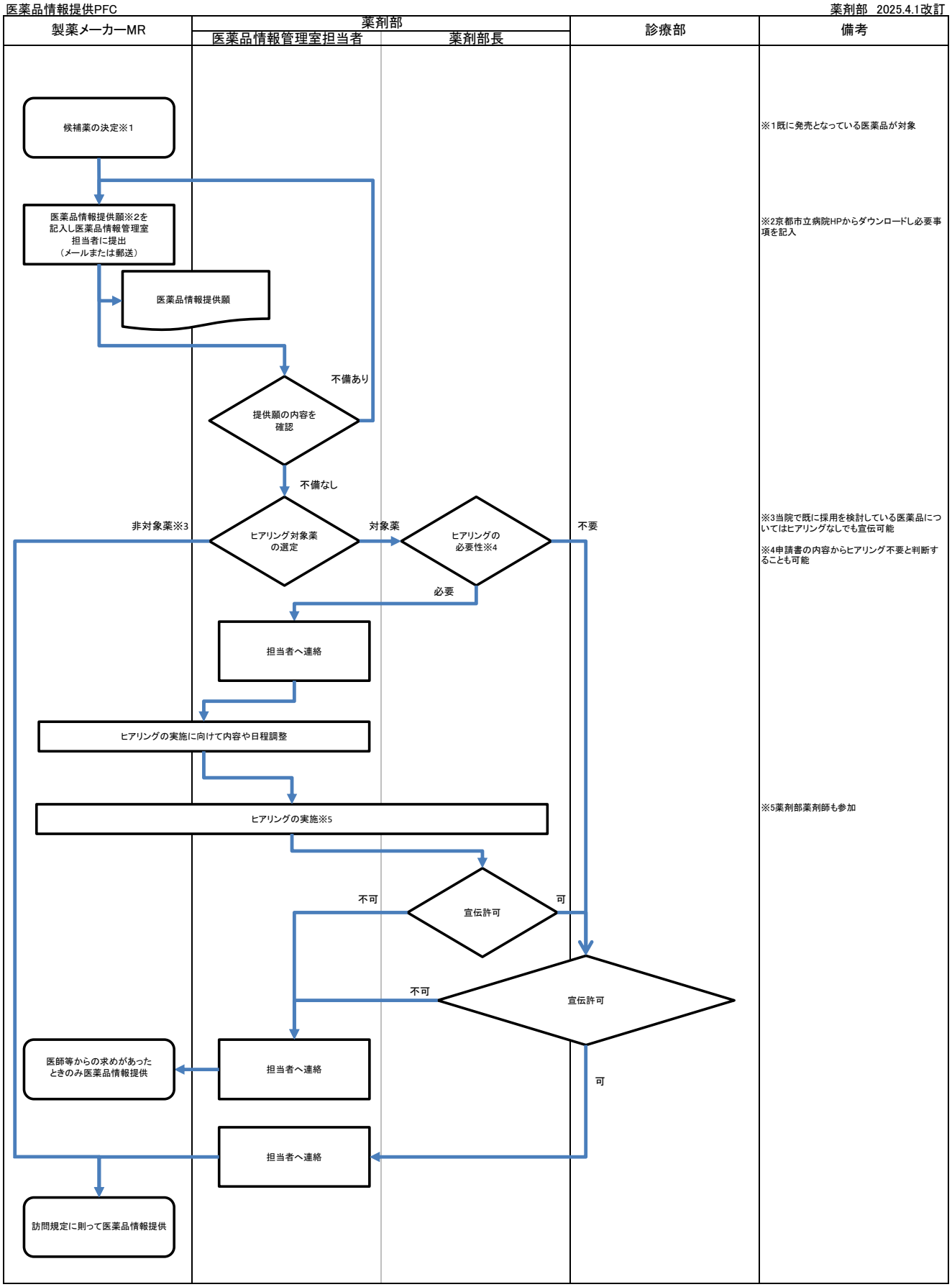
薬剤部　2025.4.1改訂